RIGHTS AND DUTIES OF LEASEHOLDERS (AND DIRECTORS)

When leaseholders own shares in the company, which owns the freehold of the block of flats

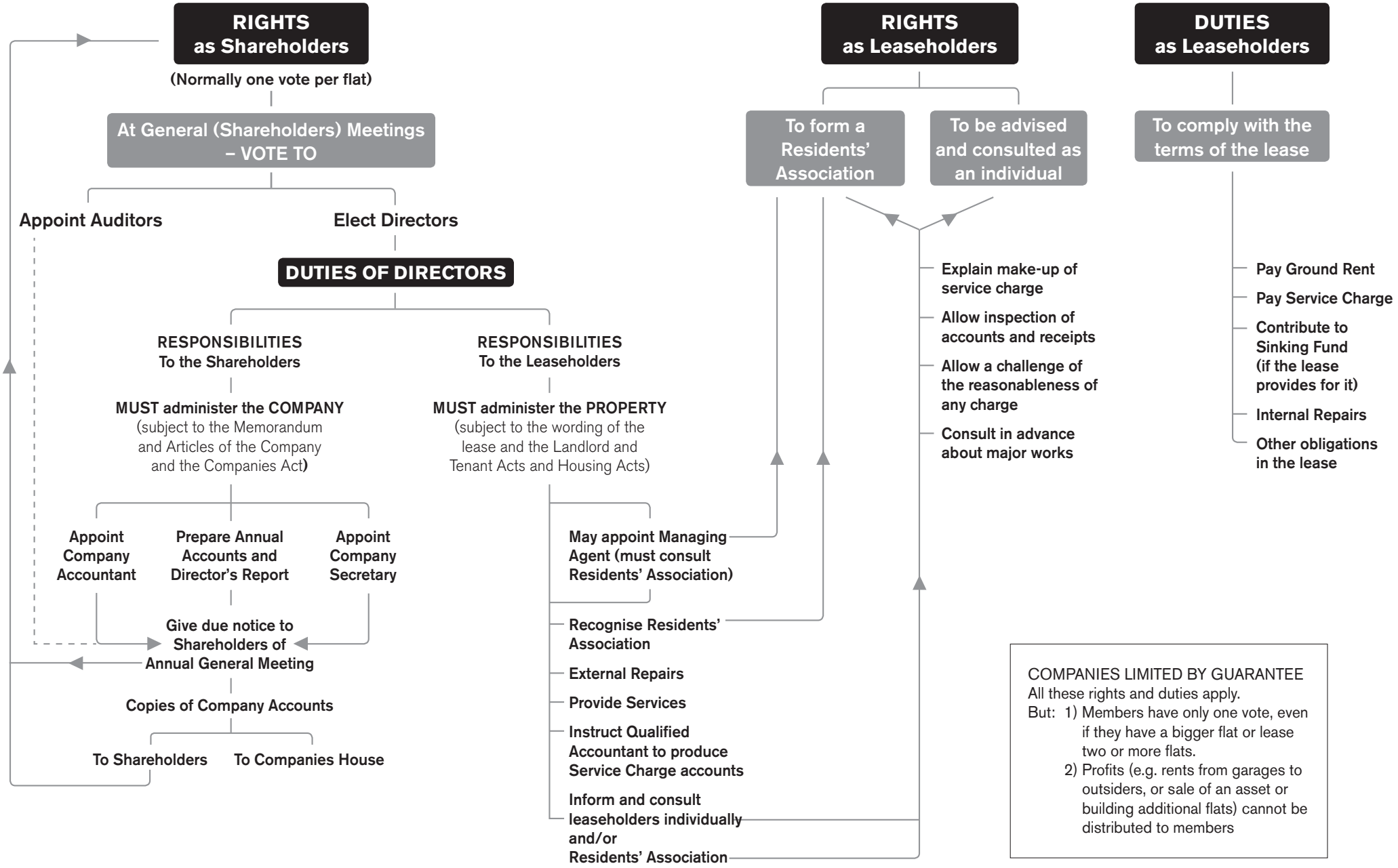

Copyright - Martin Redman FPRA 1996 & 2004